Leadership Tool: Holding Others Responsible and Accountable When Delegating Tasks

Effective delegation is built on a foundation of responsibility and accountability, two essential elements that drive individual and team success. Responsibility focuses on the actions required to fulfill roles and tasks, while accountability emphasizes ownership of the results stemming from those actions. Together, they ensure that work is not only performed but also evaluated, improved, and aligned with organizational goals. Leaders who understand and implement both concepts create an environment of trust, transparency, and efficiency, where expectations are clear, progress is monitored, feedback is constructive, and successes are celebrated. By integrating these principles into their delegation approach, leaders can empower their teams to thrive, achieve objectives, and cultivate a culture of shared success.

Responsibility

Responsibility is the foundational obligation that leaders and team members assume to perform tasks or duties as part of their roles. It is task-focused and role-specific, encompassing the actions necessary to achieve desired outcomes. Responsibilities can be assigned, shared, or distributed among team members, emphasizing the collaborative nature of leadership and teamwork. For instance, in a corporate setting, a team member may be responsible for completing a financial report by a specific deadline. Another might manage resources for a project, ensuring efficient use of time, materials, and budget.

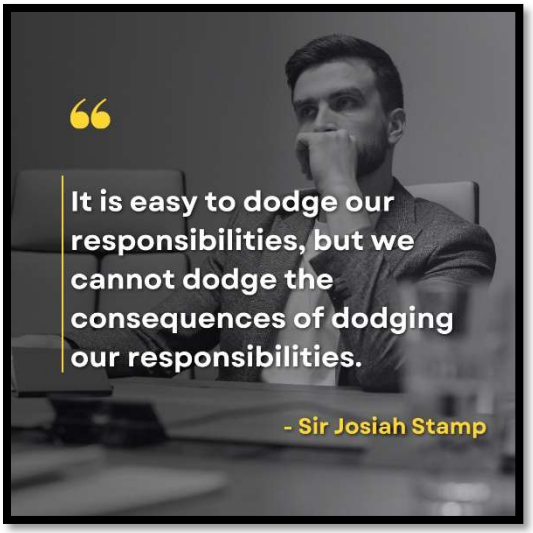

The nature of responsibility lies in its focus on actions and tasks that contribute to larger objectives. Leaders play a crucial role in defining these responsibilities clearly to avoid confusion and overlap. Responsibilities often form the building blocks of effective delegation, ensuring that every team member knows their part in the overall process. Clarity in responsibility promotes ownership, increases efficiency, and empowers individuals to take initiative within their defined roles.

Accountability

While responsibility is about tasks, **accountability** shifts the focus to outcomes. Accountability is the obligation to be answerable for results, ensuring that individuals or teams own the consequences of their actions. It is outcome-focused and ownership-driven, typically falling on a single individual who must report, justify, or explain the results to others. For example, while a

project team may be responsible for different tasks, the project manager is accountable for delivering the project on time and within budget, presenting results to stakeholders, and addressing any shortcomings.

Accountability also encompasses an element of trust and transparency. Leaders must cultivate an environment where individuals feel empowered to accept accountability for their work, whether it results in success or failure. It is this ownership of results that drives learning, continuous improvement, and overall organizational success. Leaders who embrace accountability themselves set an example for their teams, reinforcing the importance of owning outcomes and addressing challenges constructively.

Key Distinctions

The distinctions between responsibility and accountability lie in their **scope, timing, and delegation. Scope** refers to the focus of each concept: responsibility emphasizes the completion of tasks, while accountability centers on achieving and owning results. Both are essential, but they play distinct roles in leadership dynamics. A team can fulfill all their responsibilities, yet if the intended outcomes are not met, the accountable individual must address the gap and provide explanations.

In terms of **timing**, responsibility is process-oriented and occurs during the execution phase. Accountability, on the other hand, is result-oriented and often comes into play after tasks are completed. For instance, during a project, team members work on their responsibilities, such as gathering data or preparing presentations. Afterward, the accountable leader presents the overall results to stakeholders, owning the final outcome.

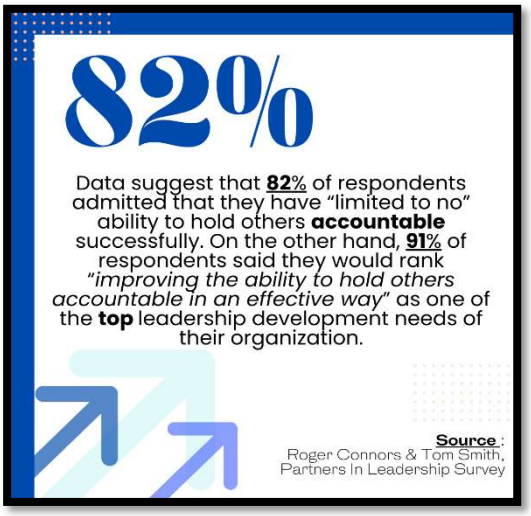

Another significant difference is in **delegation.** Responsibilities can be assigned to others as part of the workflow. Tasks are distributed to ensure that work is completed efficiently and effectively. However, accountability cannot be delegated; it rests solely with the individual who has ownership of the results. A leader may delegate responsibilities to team members but remains accountable for the project's success or failure. This distinction underscores the importance of clearly defining roles and ensuring that accountability is aligned with leadership.

Six Best Practices for Holding Others Responsible and Accountable

1. **Setting the Foundation: Clearly Define Expectations**
   Leaders must ensure that expectations are clear and unambiguous to hold team members

responsible. This involves using written agreements, task assignments, or documented action plans to specify what is expected, by when, and how success will be measured. Discuss desired outcomes and key metrics during initial conversations to align everyone's understanding. For example, when assigning a marketing project, provide a written timeline, budget parameters, and specific performance indicators like audience engagement rates or lead generation targets. Clear communication at the outset minimizes confusion and sets the stage for accountability.

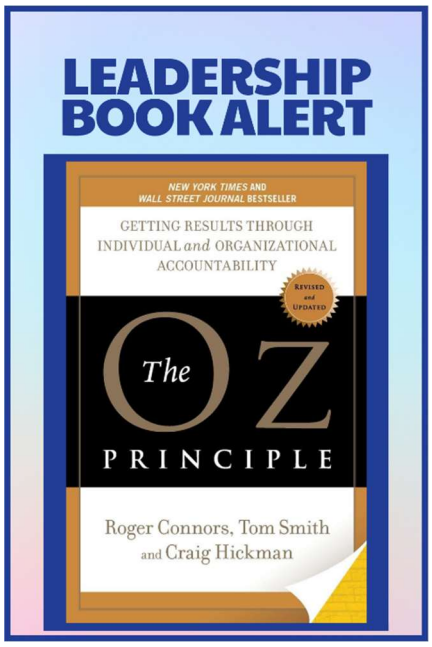

2. **Establishing a Culture of Accountability**
   Leaders should model accountability by owning their decisions and outcomes, even when things go wrong. This creates a culture where accountability is valued and practiced at every level. Celebrate accountability as a team value by recognizing individuals who take ownership of results, both positive and negative. For instance, during team meetings, highlight examples of employees who proactively resolved issues or met critical deadlines. These actions not only reinforce accountability but also encourage others to embrace it as a shared responsibility.

3. **Monitoring Progress**
   Regularly monitoring progress is essential to ensure responsibilities are being met and accountability remains intact. Use tools like project management software to track tasks and deadlines. Complement this with frequent progress reports or check-ins to address any challenges early. For example, a project manager can schedule bi-weekly meetings to review task completion and identify potential roadblocks. This structured approach ensures transparency and provides opportunities to adjust responsibilities or resources as needed.

4. **Providing Constructive Feedback**
   When holding others accountable, focus on behaviors and results rather than personal attributes. Offer actionable insights that help individuals improve and achieve their goals. For example, instead of saying, “You’re not meeting expectations,” specify the issue: “The report was submitted late, which delayed the team’s progress. Going forward, please submit it by the deadline so we can stay on track.” This feedback pinpoints the problem, outlines its impact, and provides a clear path to resolution, fostering growth and reinforcing accountability.

5. **Addressing Challenges and Non-Compliance**
   Addressing non-compliance requires a balanced approach of coaching and fair consequences. Begin by coaching individuals to identify the root cause of performance

gaps and collaborate on strategies for improvement. If issues persist, apply consequences proportionate to the situation, ensuring fairness. For instance, if a team member consistently misses deadlines, start with a private discussion to understand barriers and establish a corrective plan. If non-compliance continues, consider reassignment or formal performance reviews. This approach maintains accountability while supporting growth and improvement.

6. **Recognizing and Rewarding Success**
   Positive reinforcement is critical for sustaining a culture of accountability. Celebrate achievements publicly to reinforce the behaviors that lead to success. Acknowledge team members who take ownership of their responsibilities and deliver results. For example, during a company-wide meeting, highlight an employee who exceeded sales goals or a team that completed a project ahead of schedule. Recognition not only motivates individuals but also signals to others the value of accountability in driving organizational success.

Conclusion

Incorporating responsibility and accountability techniques into delegation is essential for effective leadership and team success. Responsibility ensures that tasks and duties are clearly assigned and executed, providing structure and clarity for team members. Accountability, on the other hand, ensures that outcomes are owned and evaluated, driving a culture of trust, transparency, and continuous improvement. Together, these principles create a framework that fosters collaboration, efficiency, and goal alignment. Leaders who prioritize both responsibility and accountability set the stage for their teams to perform at their best while maintaining a focus on achieving meaningful results.

By clearly defining expectations, monitoring progress, providing constructive feedback, addressing challenges, and recognizing success, leaders can effectively balance responsibility and accountability in their delegation practices. This not only ensures that work is completed, and objectives are met, but also empowers team members to take ownership of their roles and grow within the organization. When leaders model these practices, they cultivate an environment where individuals feel valued, motivated, and committed to collective success, ultimately driving the organization toward sustained excellence.